Langsamer Walzer

www.franzdorfer.com
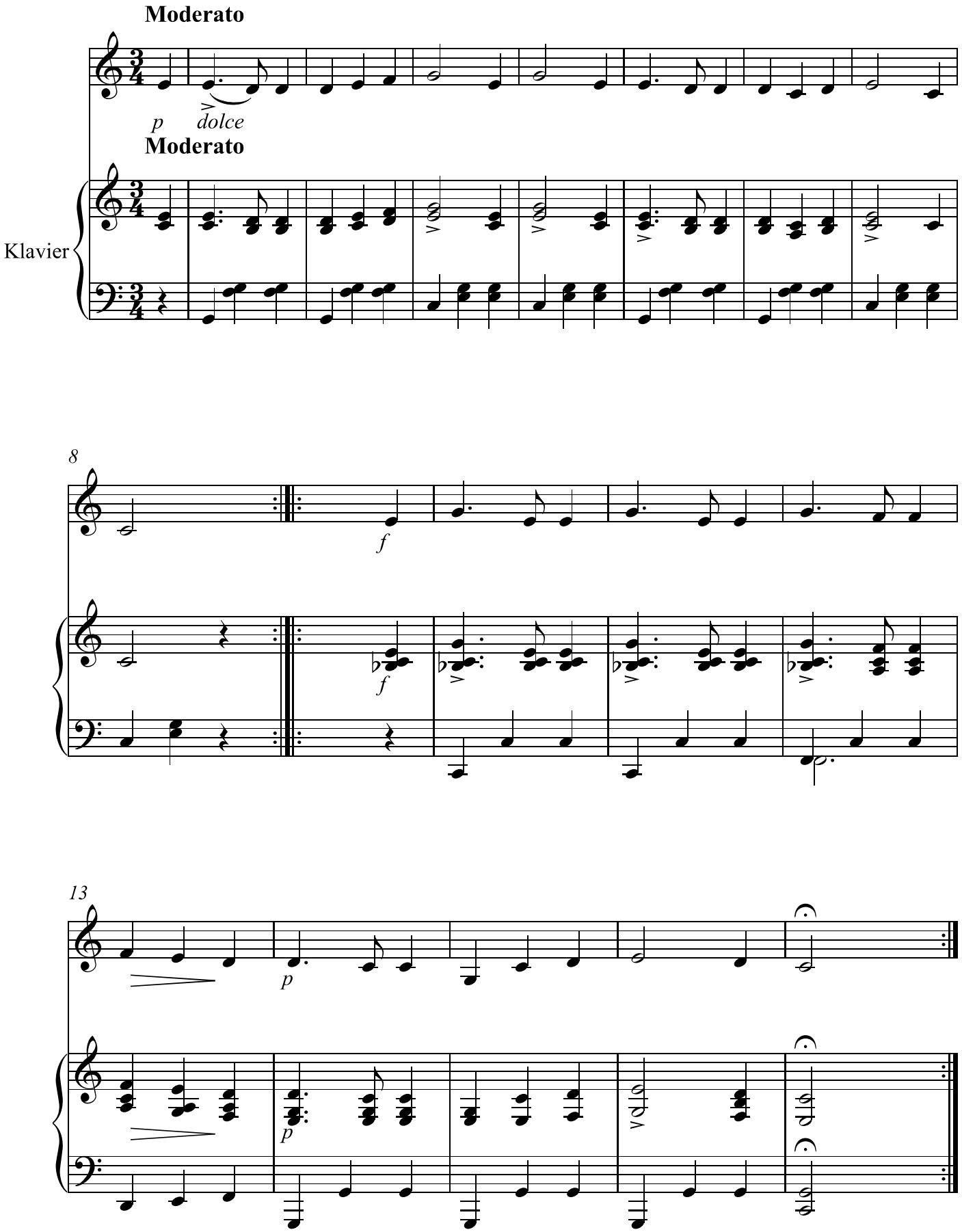
Fr. Schubert